

WISCONSIN COURT INTERPRETER PROGRAM

Application for 2019 Orientation

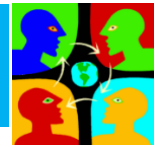

110 E Main Street, Suite #410 | Madison WI 53703 | p: 608.266.8635 | e: carmel.capati@wicourts.gov | f: 608.267.0911

Instructions: Complete ALL fields below.

PART I. APPLICANT INFORMATION

Last Name:			First Name:			Title:	<input type="checkbox"/> Mr.	<input type="checkbox"/> Mrs.	
							<input type="checkbox"/> Ms.	<input type="checkbox"/> Other:	
Street Address:						Apartment/Unit #:			
City:				State:			Zip:		
DOB:			E-mail Address:				Agency (if applicable):		
Work Phone:			Cell Phone:			Home/Other Phone:			
Non-English language(s) in which you interpret:	Language 1:			Language 2:			Language 3:		
Check the Wisconsin judicial district(s) in which you are willing to work. For a map see: http://www.wicourts.gov/courts/offices/map.htm									
<input type="checkbox"/> All districts OR indicate specific districts: <input type="checkbox"/> 1 st <input type="checkbox"/> 2 nd <input type="checkbox"/> 3 rd <input type="checkbox"/> 4 th <input type="checkbox"/> 5 th <input type="checkbox"/> 7 th <input type="checkbox"/> 8 th <input type="checkbox"/> 9 th <input type="checkbox"/> 10 th									

PART II. ORIENTATION INFORMATION (Check the location you wish to attend)

<input type="checkbox"/> Milwaukee Saturday, March 23 & Sunday, March 24 UW-Milwaukee 2200 E Kenwood Blvd Milwaukee 53201
<input type="checkbox"/> Wisconsin Rapids Saturday, June 1 & Sunday, June 2 Mead Conference Center 451 E Grand Ave Wisconsin Rapids 54494 <i>*For this location, a block of rooms has been reserved at the state rate at the Hotel Mead which is attached to the Mead Conference Center. Please contact the hotel directly to arrange lodging at 715.423.1500.</i>
<input type="checkbox"/> Madison Saturday, September 14 & Sunday, September 15 The Pyle Center 702 Langdon St Madison 53706
Have you attended orientation in the past? <input type="checkbox"/> No <input type="checkbox"/> Yes, specify year and location:
Indicate any specific dietary restrictions as lunches and refreshments are provided. <input type="checkbox"/> Check this box if you do not want a lunch. <input type="checkbox"/> Vegetarian <input type="checkbox"/> Vegan <input type="checkbox"/> Gluten-free <input type="checkbox"/> Other (specify):
Orientation materials are provided electronically. Check only one preferred format: <input type="checkbox"/> Flash drive which you will receive at orientation <input type="checkbox"/> DropBox link which you will receive in advance once your application and payment have been processed
<input type="checkbox"/> Sign language interpreters only. Check this box if you are applying for CEUs. This training has been approved for 1.3 CEUs or 13 contact hours with the Registry of Interpreters for the Deaf (RID).

PART III. INTERPRETING AND TRANSLATION EXPERIENCE (Check all that apply)

Do you currently provide interpreting services?	<input type="checkbox"/> No <input type="checkbox"/> Yes. If yes, for whom? <input type="checkbox"/> Individual <input type="checkbox"/> Group <input type="checkbox"/> Family <input type="checkbox"/> Other:
How frequently do you provide interpreting services?	<input type="checkbox"/> Never <input type="checkbox"/> Occasionally <input type="checkbox"/> Monthly <input type="checkbox"/> Weekly <input type="checkbox"/> Daily
What type of setting?	<input type="checkbox"/> Circuit court <input type="checkbox"/> Municipal court <input type="checkbox"/> Federal court <input type="checkbox"/> Law office <input type="checkbox"/> Administrative hearing <input type="checkbox"/> Police station <input type="checkbox"/> Jail or prison <input type="checkbox"/> Hospital or clinic <input type="checkbox"/> School <input type="checkbox"/> Business <input type="checkbox"/> Conference <input type="checkbox"/> Social services <input type="checkbox"/> Community <input type="checkbox"/> Other (specify):
What type of interpretation?	<input type="checkbox"/> Simultaneous <input type="checkbox"/> Consecutive <input type="checkbox"/> Sight Translation <input type="checkbox"/> Conference
Do you currently provide translation services?	<input type="checkbox"/> No <input type="checkbox"/> Yes. If yes, indicate the type of documents: <input type="checkbox"/> Legal <input type="checkbox"/> Medical <input type="checkbox"/> Business <input type="checkbox"/> Technical <input type="checkbox"/> Other (specify):

PART IV. EDUCATIONAL DEGREE OR LEGAL OR INTERPRETING TRAINING

Institution/Organization	Location	Start Date	End Date	Area of Study/Degree/Training

PART V. MEMBERSHIPS, CREDENTIALS, LICENSES, OR OTHER CERTIFICATION

Membership/Credential/License/Other Certification	Month & Year Obtained	Sponsor/Agency/Association

PART VI. GENERAL INFORMATION

How did you hear about Wisconsin's Court Interpreter Program?

- Internet
 Colleague/Friend/Family
 Career panel
 Educational institution
 Press release
 Other (*specify*):

Why are you interested in working as a court interpreter?

Would you be available to work for the Wisconsin courts on a regular basis? Yes No

PART VII. ACCOMMODATION REQUEST (*if applicable*)

The Wisconsin Court System will provide reasonable accommodations to qualified individuals who request them.

- I am requesting a special accommodation because of a disability. Please describe in detail the accommodation you are requesting below:

HOW TO SUBMIT THE APPLICATION AND PAYMENT

This application form and fee of \$195 must be received by the corresponding deadline.

If you are paying by check or money order (MO):	If you are paying by credit card:
<ul style="list-style-type: none"> ▶ Make check or MO payable to Wisconsin Supreme Court ▶ Mail application with payment to: Office of Court Operations 110 East Main Street, Suite #410 Madison, WI 53703-3328 Attn. Court Interpreter Program 	<ul style="list-style-type: none"> ▶ Call the Court Interpreter Program at 608.266.8635 for instructions on how to pay using a credit card. Credit card payments are only processed Monday-Thursday ▶ Once payment is made, email application to: carmel.capati@wicourts.gov or fax application to: 608.267.0911

Questions? Contact the Court Interpreter Program at 608.266.8635 or carmel.capati@wicourts.gov